

COMUNE DI SCICLI

Progetto di piano di lottizzazione in variante alle prescrizioni esecutive del PRG ricadenti in zona C4 (6.1.D) del piano particolareggiato in C.da Micenci Donnalucata.
Via Archimede - Donnalucata - S.P. 64 - Scicli (RG)

(Foglio 138 p.IIa 536 - 242)

COMMITTENTE:
GEOCASA IMMOBILIARE

PROGETTISTA:
Geom. Carmelo Vanasia

UBICAZIONE:
Via Archimede - S.P. 64 - Scicli (RG)

TAVOLA N°
6

ELABORATO
Piante - Prospetti e Sezioni
Villetta Tipo

SCALA
1:100



Studio Tecnico Geom. Carmelo Vanasia

Via Matrice n. 10 - 97018 Scicli (RG)
Tel 0932/932275 - 339/3284144
mail: carmelovanasia@alice.it - PEC: carmelo.vanasia@geopec.it

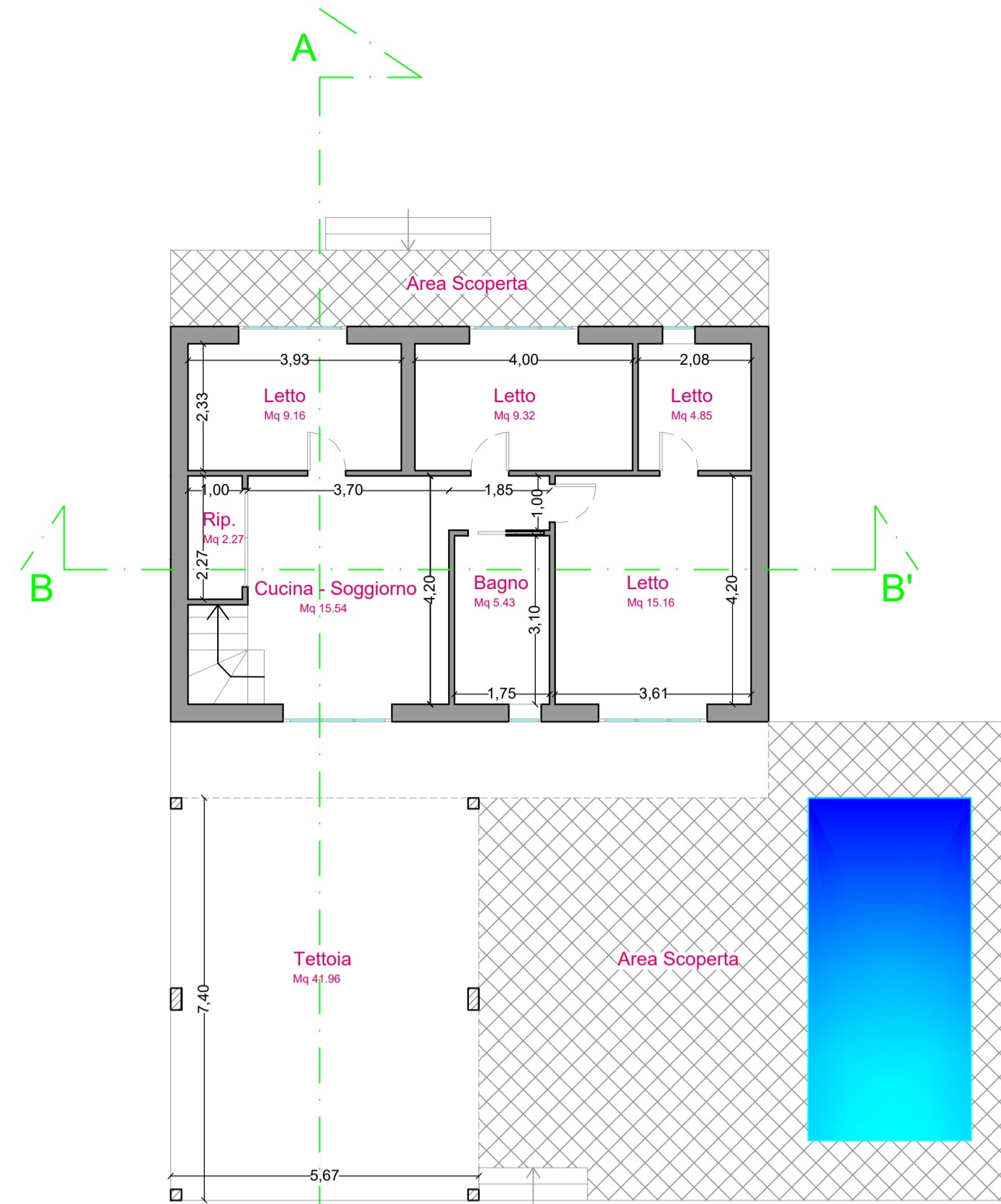
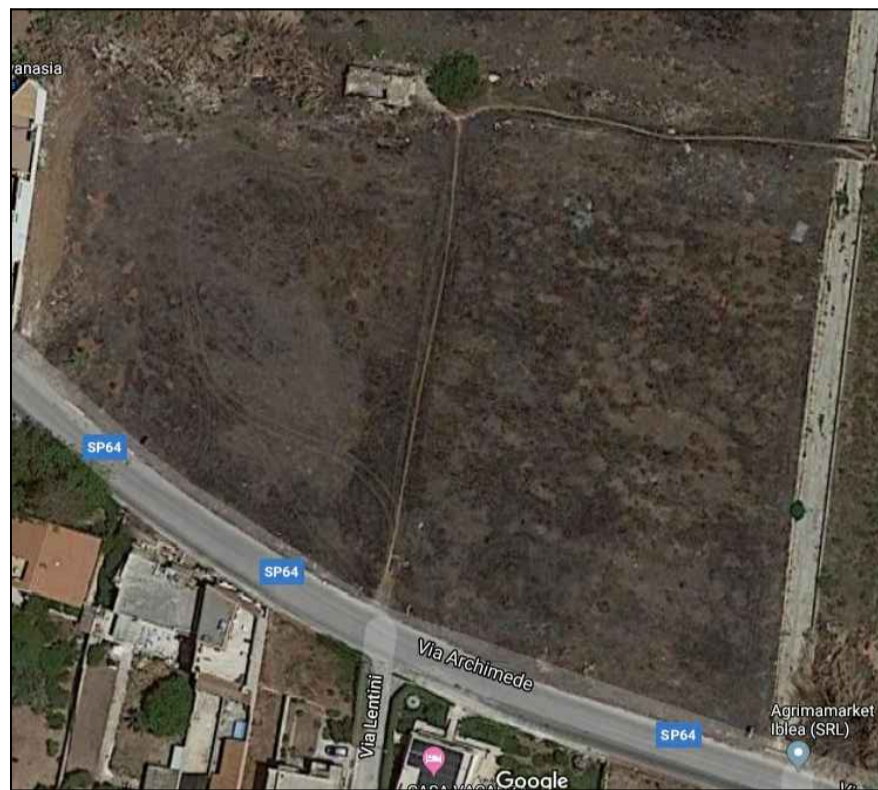

Pianta Piano Terra
Scala 1:100

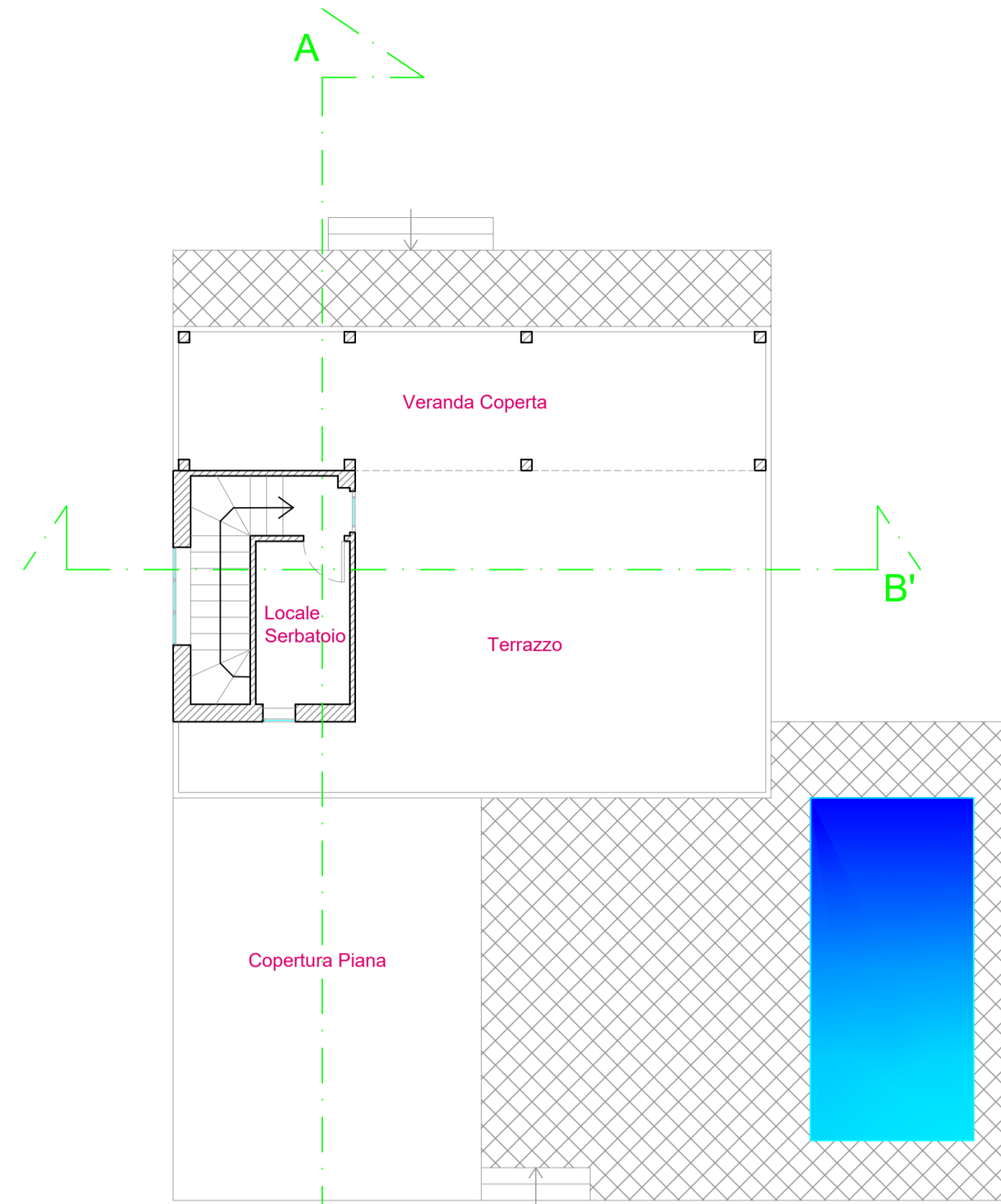

Pianta Piano Primo
Scala 1:100

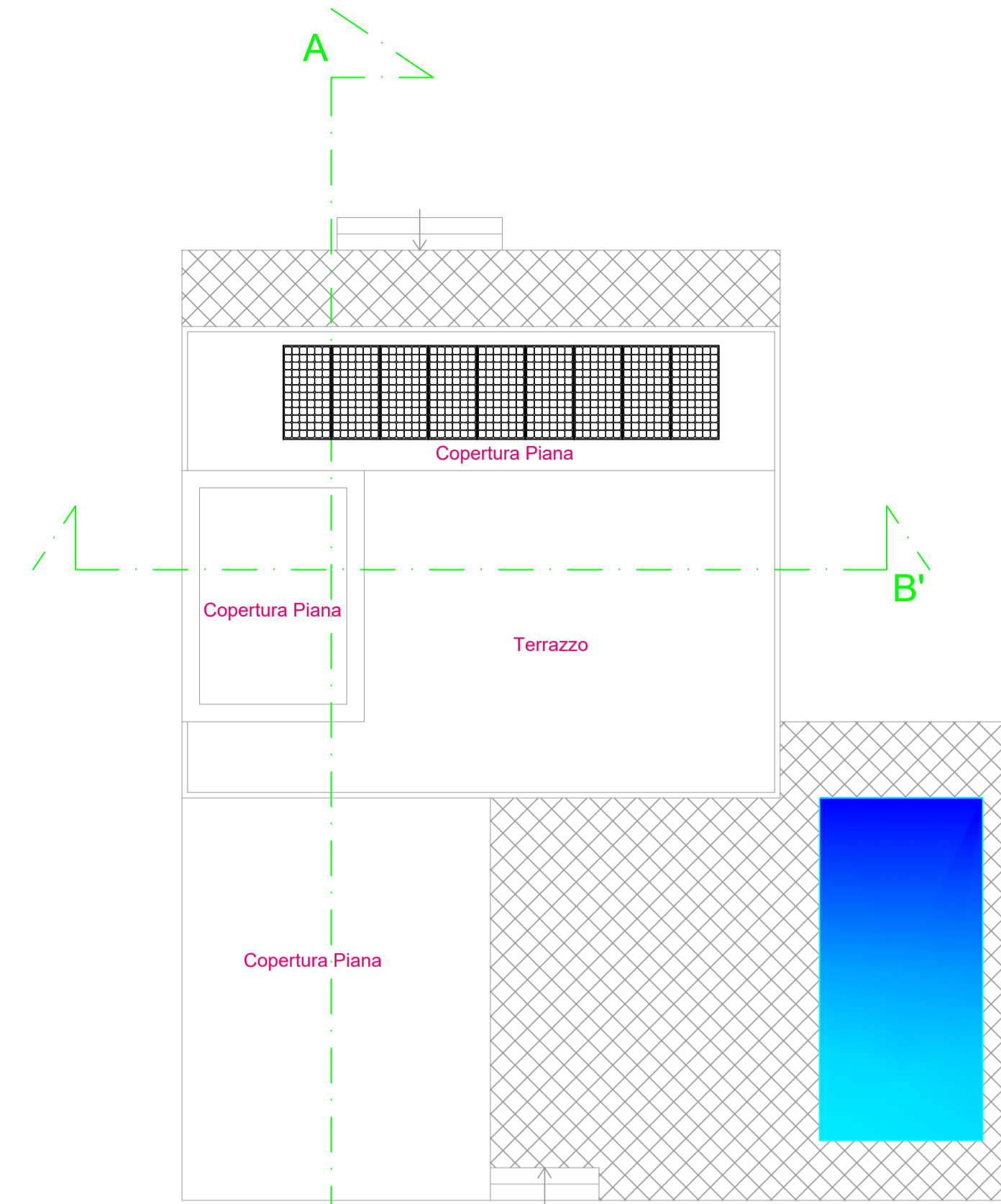

Pianta Coperture
Scala 1:100

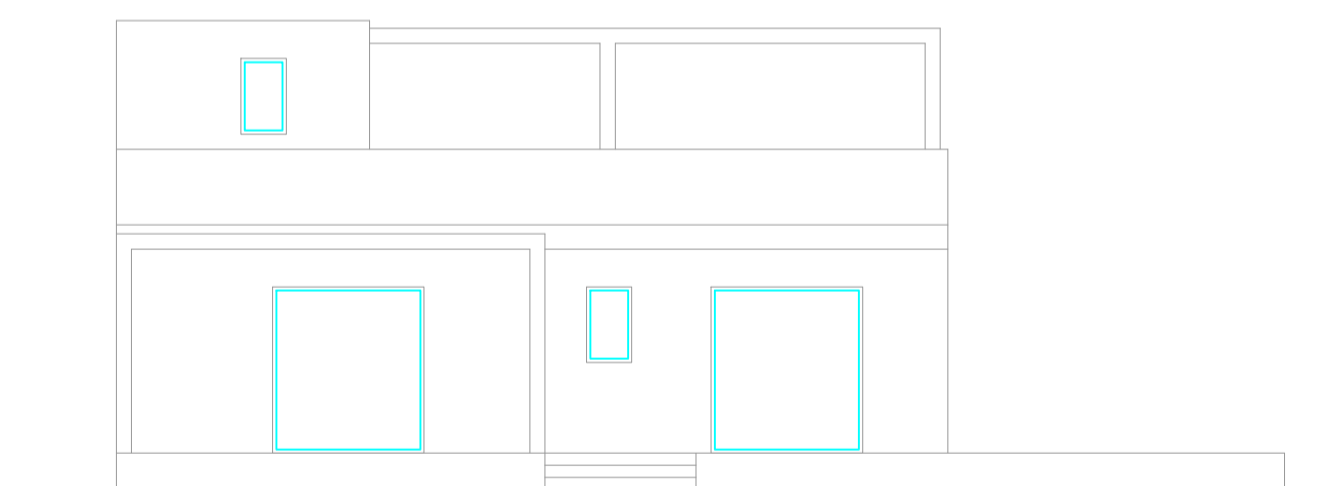

Prospetto Sud
Scala 1:100

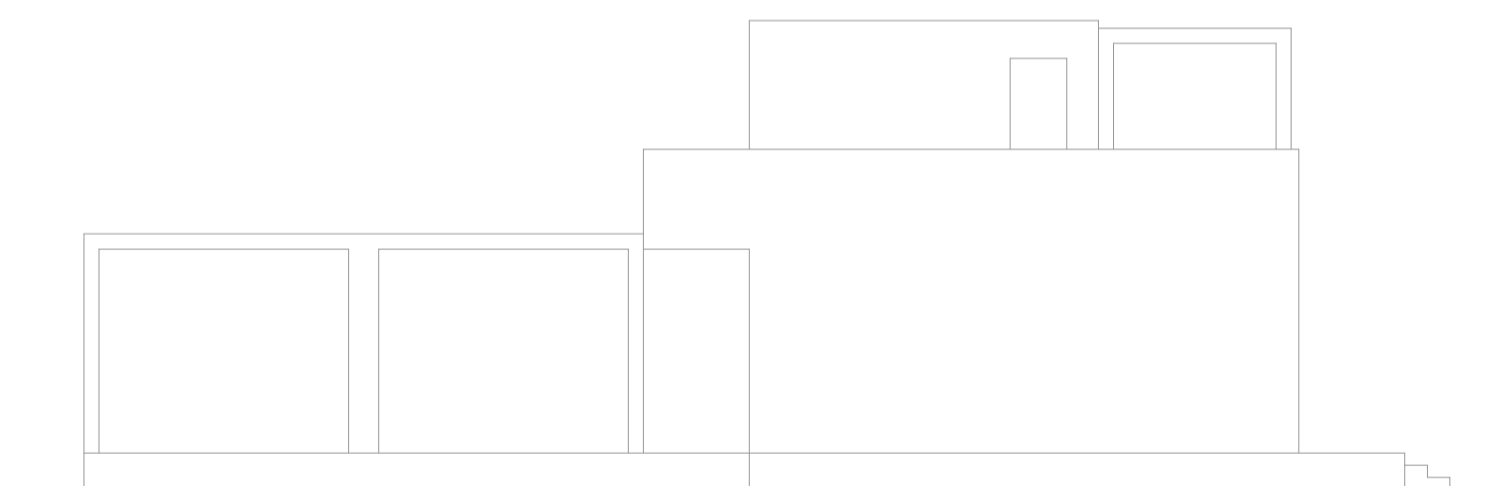

Prospetto Est
Scala 1:100

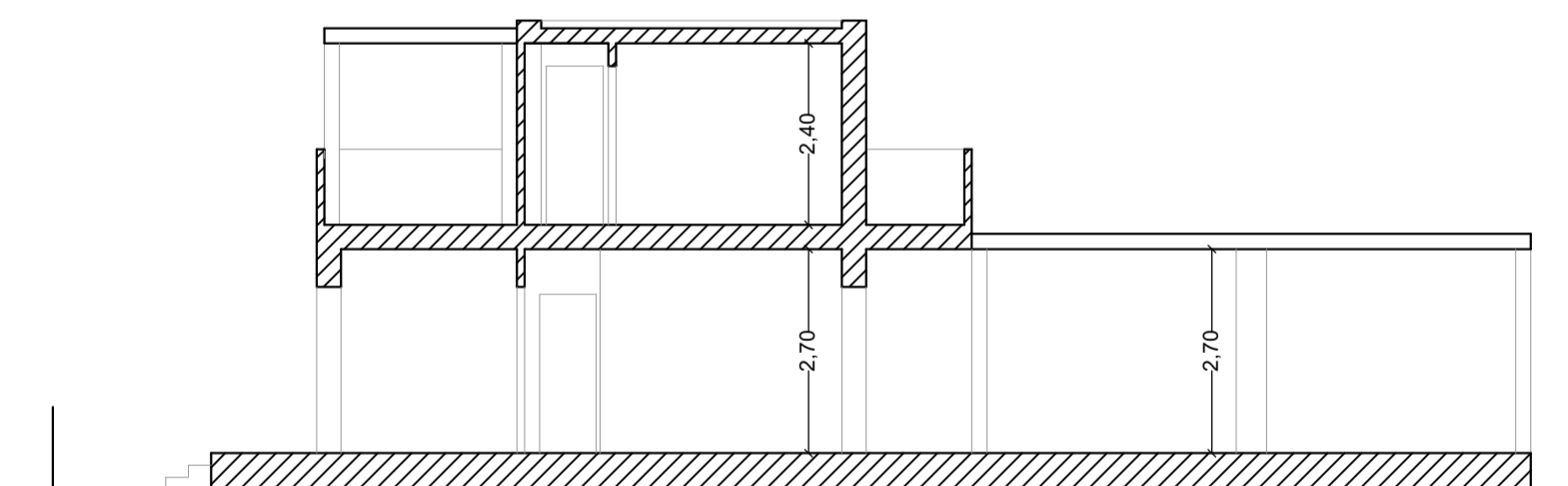

Sez. A-A'
Scala 1:100

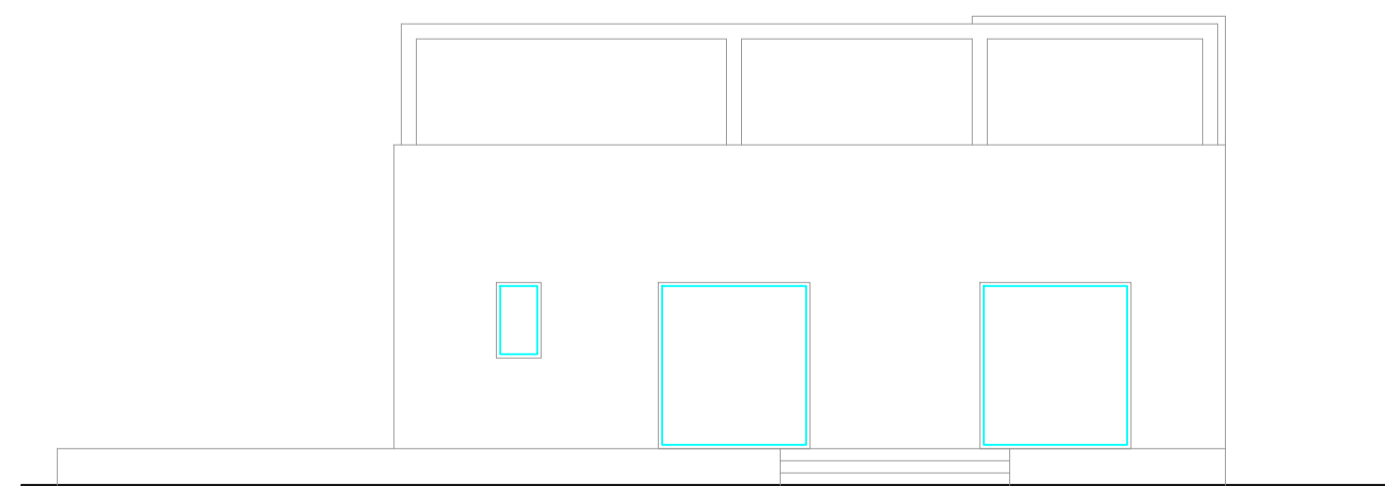

Prospetto Nord
Scala 1:100

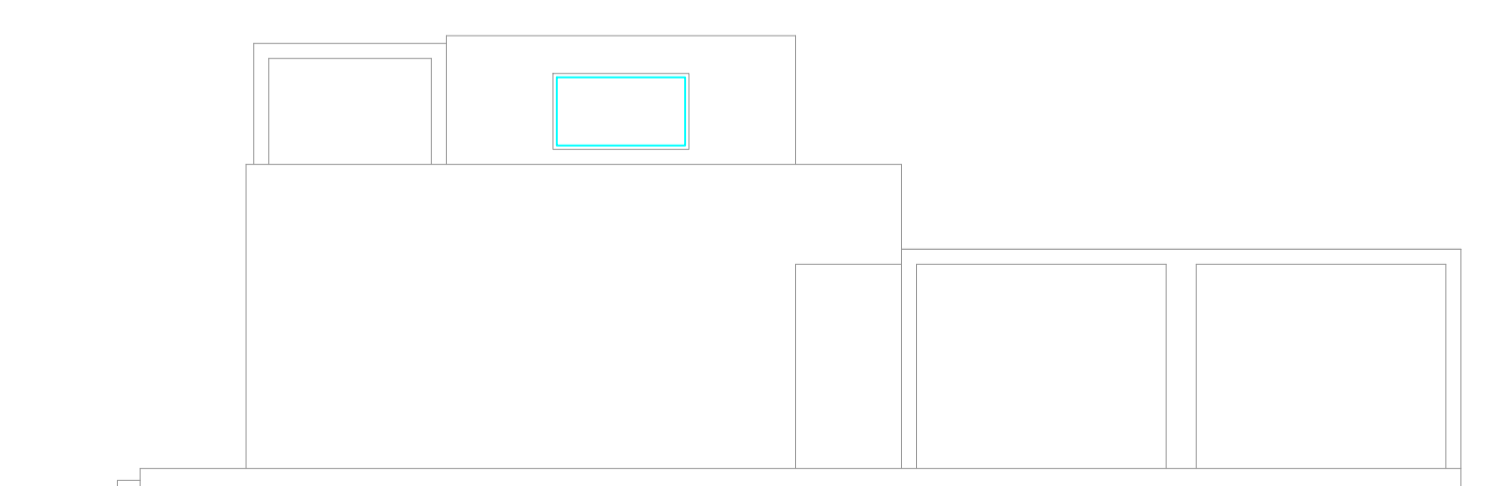

Prospetto Ovest
Scala 1:100

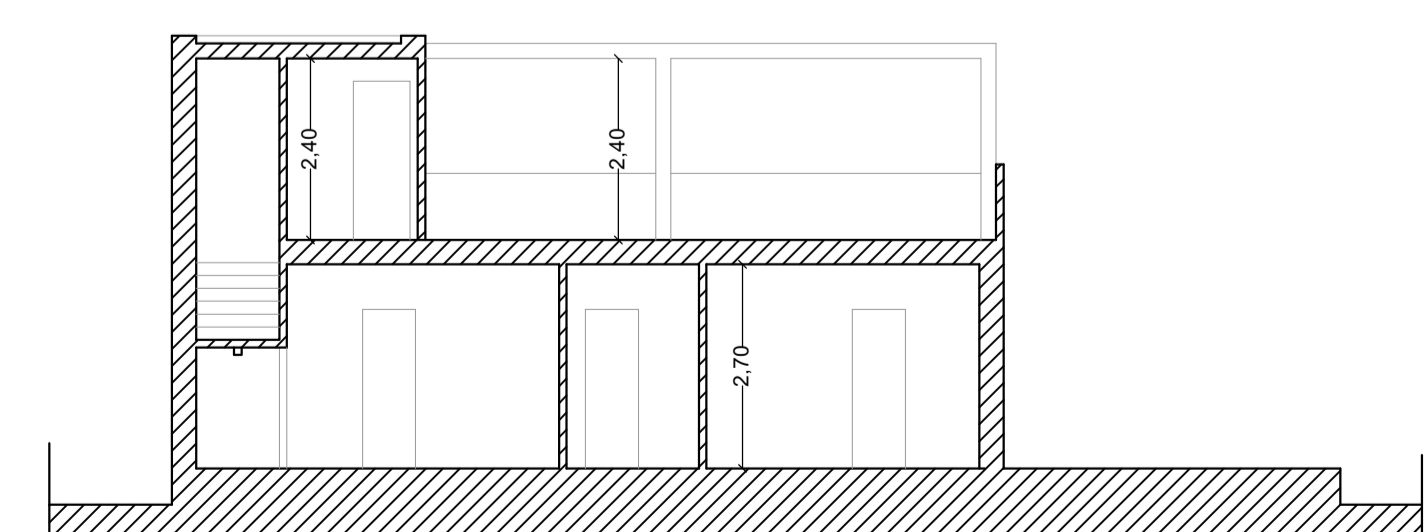

Sez. B-B'
Scala 1:100